

KEY PLAN  
CHIT TO SCALE

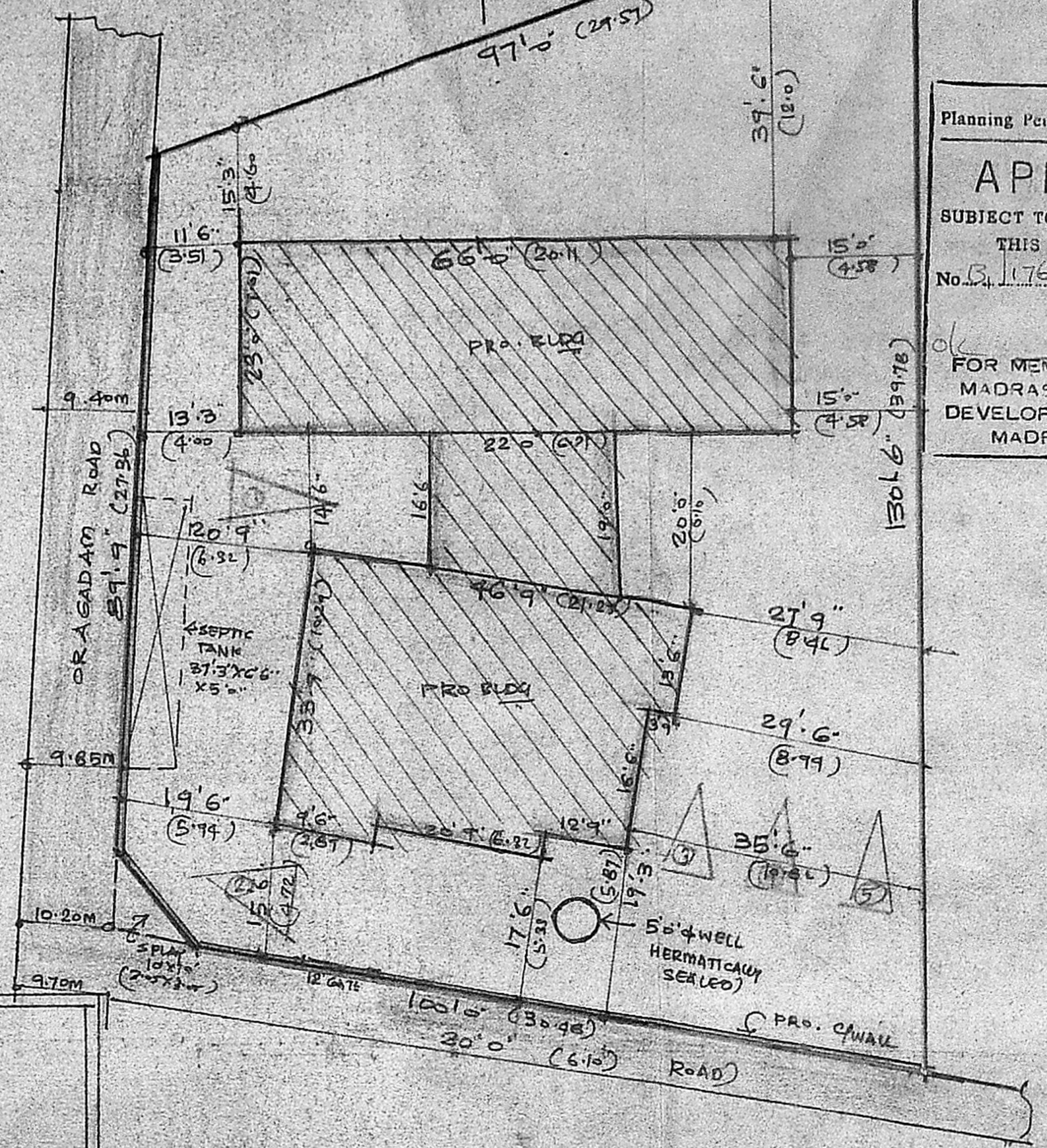

SITE PLAN  
SCALE 1" = 16.0' (1:200)

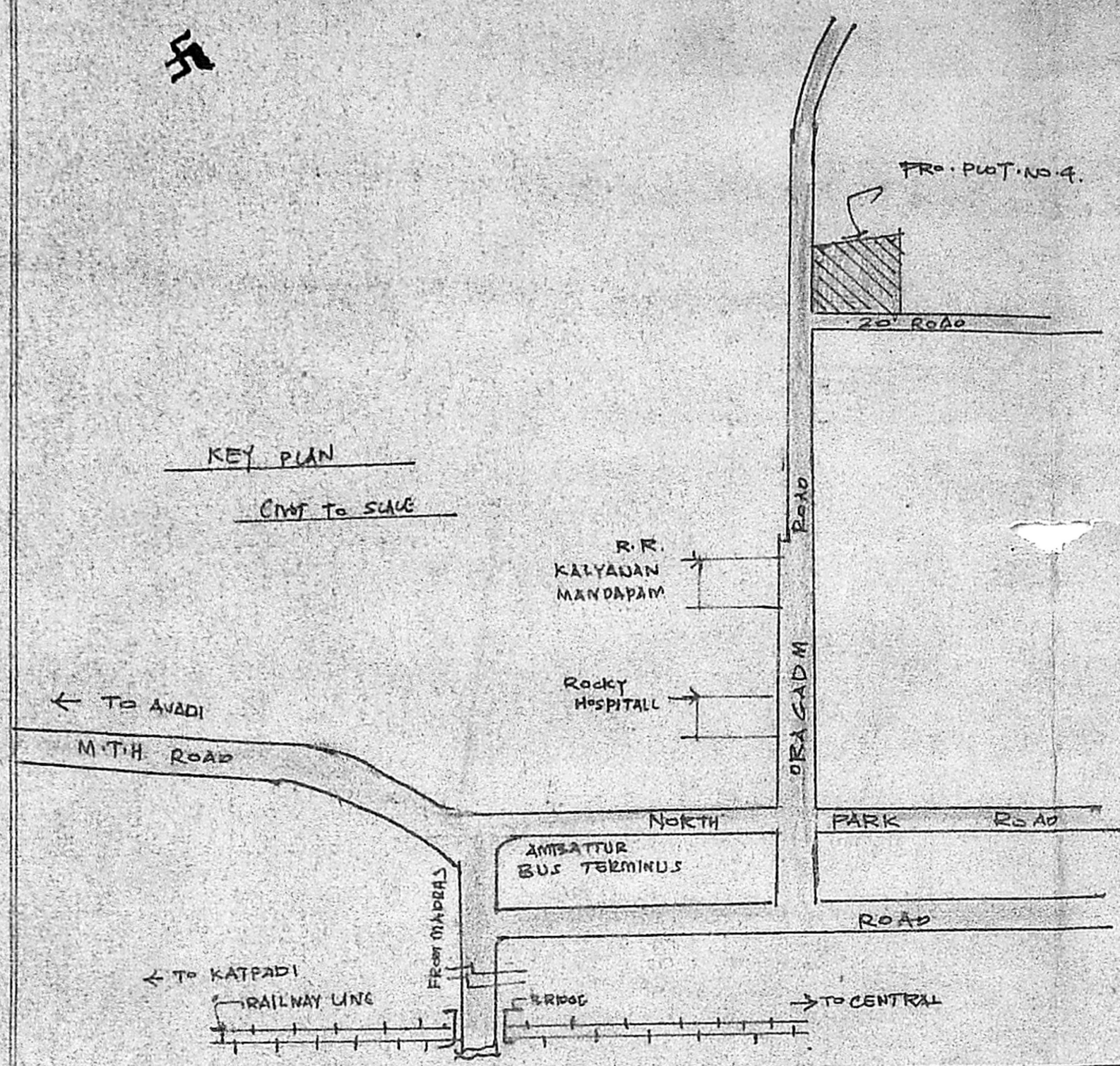
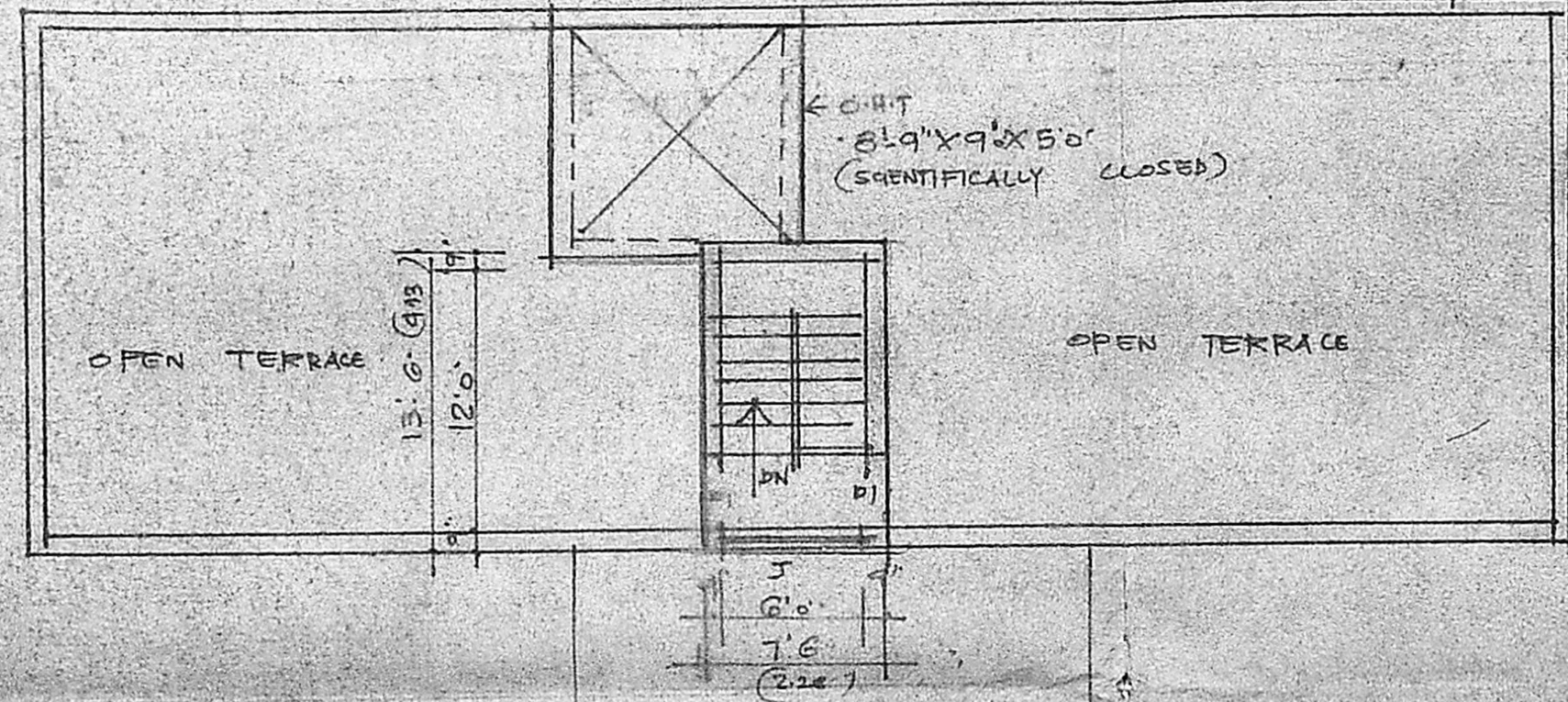

PLAN OF TERRACE FLOOR

DETAILS OF COMPOUND WALL

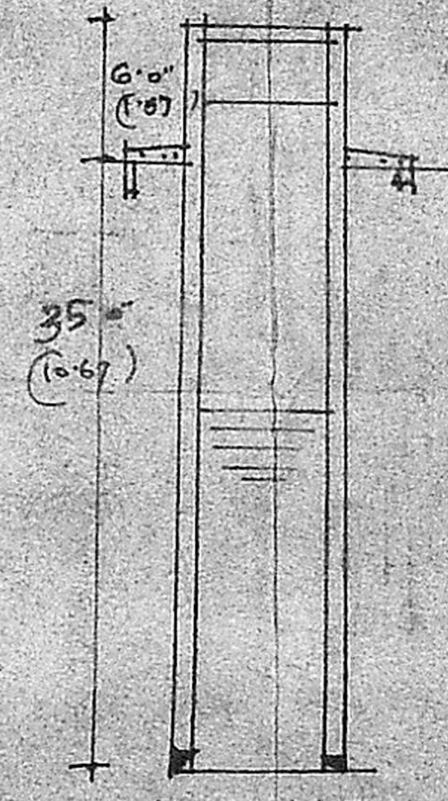
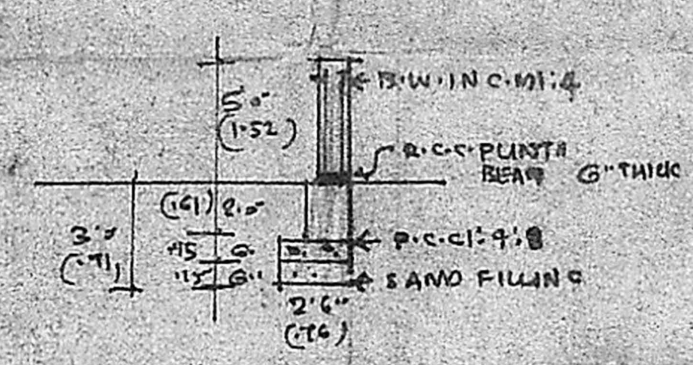

WELL DETAILS  
SCALE 1" = 8.0' (1:100)

Planning Permit No. B/10459/429A  
**APPROVED**  
SUBJECT TO THE CONDITIONS IN THIS OFFICE LETTER  
No. B/17677/90 Date 29-10-90  
FOR MEMBER SECRETARY  
MADRAS METROPOLITAN DEVELOPMENT AUTHORITY  
MADRAS - 600 008.

REVISED PLAN SHOWING THE PROPOSED CONSTRUCTION OF A RESIDENTIAL BUILDING AT PLOT NO. 4, S. NO. 49/12 & 40/10PT VILLAGE NO. 59 OF ORAGADAM, AMBATTUR TOWNSHIP, SAIDAPET TALUK CHINGLEPUT DISTRICT  
SCALE 1" = 8.0' (1:100)  
PREVIOUS SANCTIONED B.A. NO. 149/89 DT 28-3-89 BY AMBATTUR TOWN PANCHAYAT

AREA	SQ. FT	SQ. MT
PLT AREA	10847.00	1008.00
G. FLOOR AREA	3330.00	309.00
F. FLOOR AREA	2943.00	273.00
SECOND FLOOR AREA	1660.00	154.00
HEAD ROOM AREA	1010.00	9.00
TOTAL AREA	8003.00	745.00
PLT COVERAGE	30%	1/3
FLOOR AREA RATIO	0.74	-
S.P.	170	-

NOTE

ROADS	
PROPOSAL	
BOUNDARY	

SHEET NO. 2.

*V. Srinivasulu*  
*K. Srinivasulu*  
OWNER

*V. Srinivasulu*  
**V. SRINIVASULU, LIC. E.**  
Asst. Executive Engineer (Retd.)  
Consulting Civil Engineer,  
REGD No. 270.  
**CLASS I LICENSED SURVEYOR**  
CORPORATION OF MADRAS  
No. 60, Valluvar Road,  
LICENCED SURVEYOR

REVISED PLAN SHOWING THE PROPOSED CONSTRUCTION OF A RESIDENTIAL BUILDING AT PLOT NO. 4 S. NO. 40/12 & 40/10PT, VILLAGES NO. 59 OF BRAGADAM, AMBATTUR TOWNSHIP SAIDAPET TALUK, CHINGLEPUT DISTRICT  
 SCALE 1"=8'0" (1:100)  
 (PREVIOUS SANCTIONED B.A. NO. 149/89 DT 28-3-89 BY AMBATTUR TOWNSHIP)

Planning Permit No. B/10459/423/190  
**APPROVED**  
 SUBJECT TO THE CONDITIONS IN THIS OFFICE LETTER.  
 No. B/117679/192, D.D. No. 29-10-90  
 DR. HEMANTH K. SETHUPATHY  
 MADRAS STATE URBAN DEVELOPMENT AUTHORITY  
 MADRAS 600 008

JOINERY	FT	MT
D. DOOR	3'0" X 7'0"	0.91 X 2.13
D1 DOOR	3'0" X 7'0"	0.91 X 2.13
D2 DOOR	2'6" X 7'0"	0.76 X 2.13
W. WINDOW	3'0" X 4'0"	0.91 X 1.22
W1 WINDOW	4'3" X 4'0"	1.27 X 1.22
W2 WINDOW	5'0" X 4'0"	1.52 X 1.22
F/W FRENCH WINDOW	4'6" X 6'0"	1.22 X 1.83
V. VENTILATOR	3'0" X 2'0"	0.91 X 0.61
W3 WINDOW	6'0" X 6'0"	1.83 X 1.83

M.M.D.A. B/PP  
 C.No. B/117679/190  
 2/3  
 SHEET No. 1.

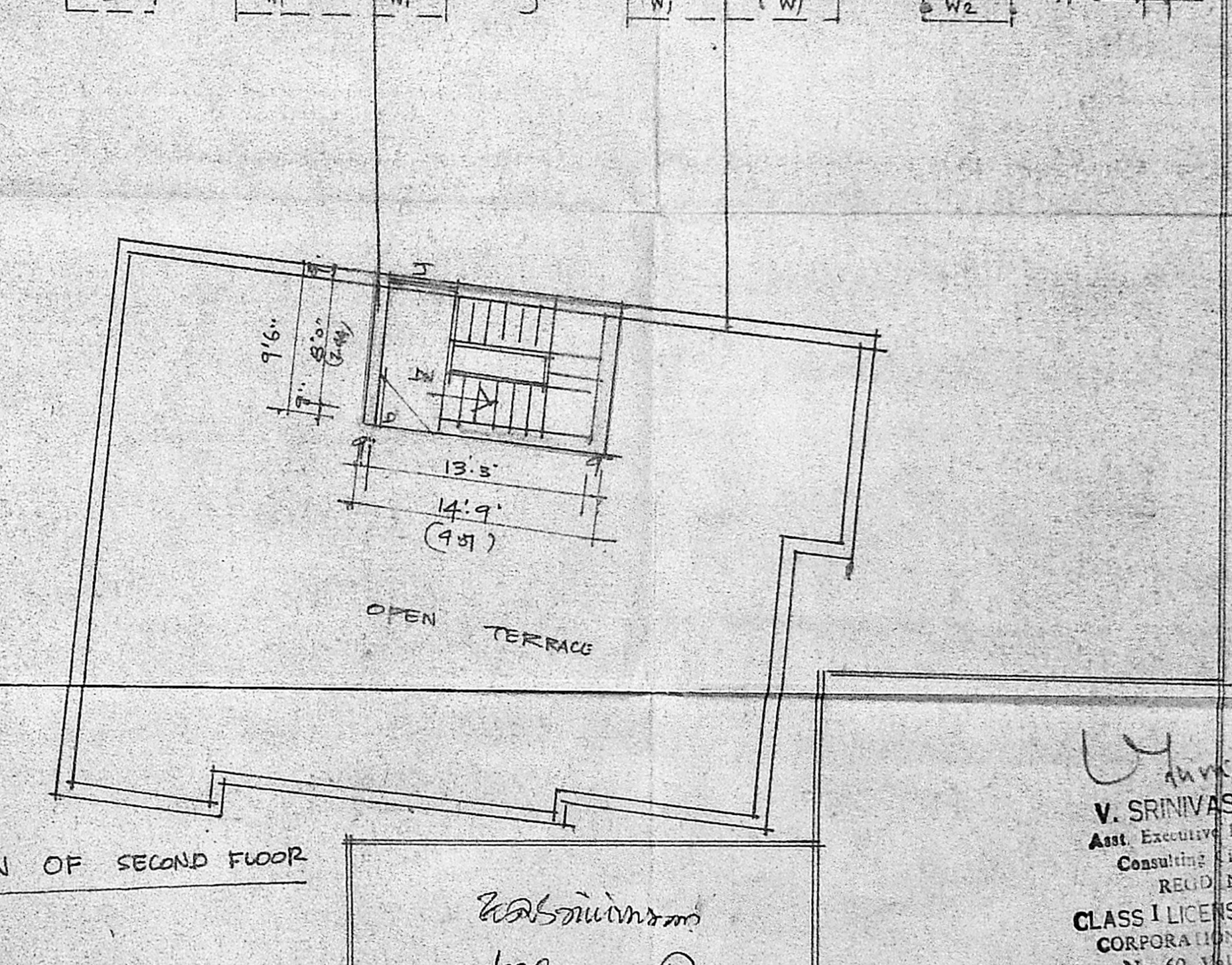
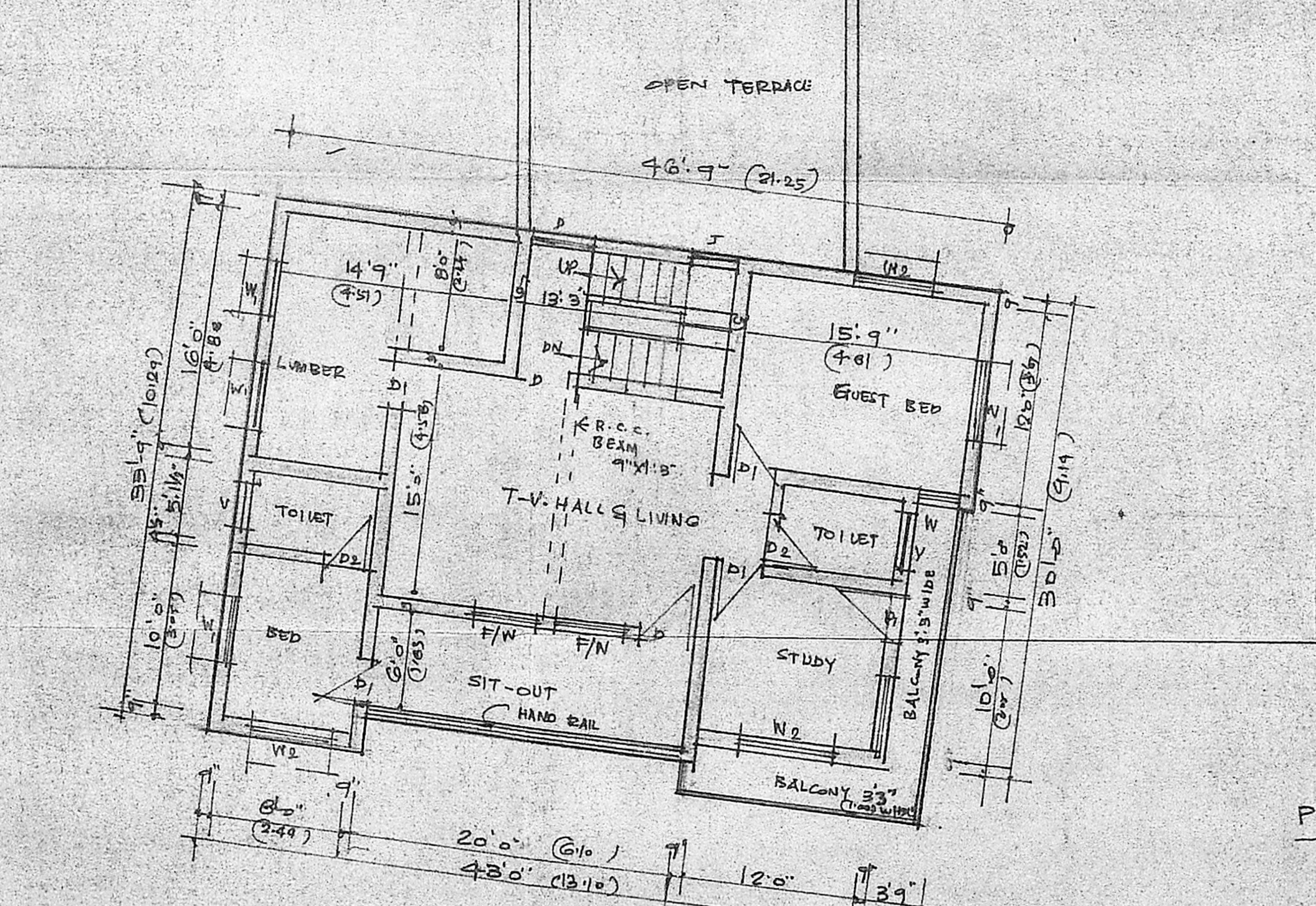
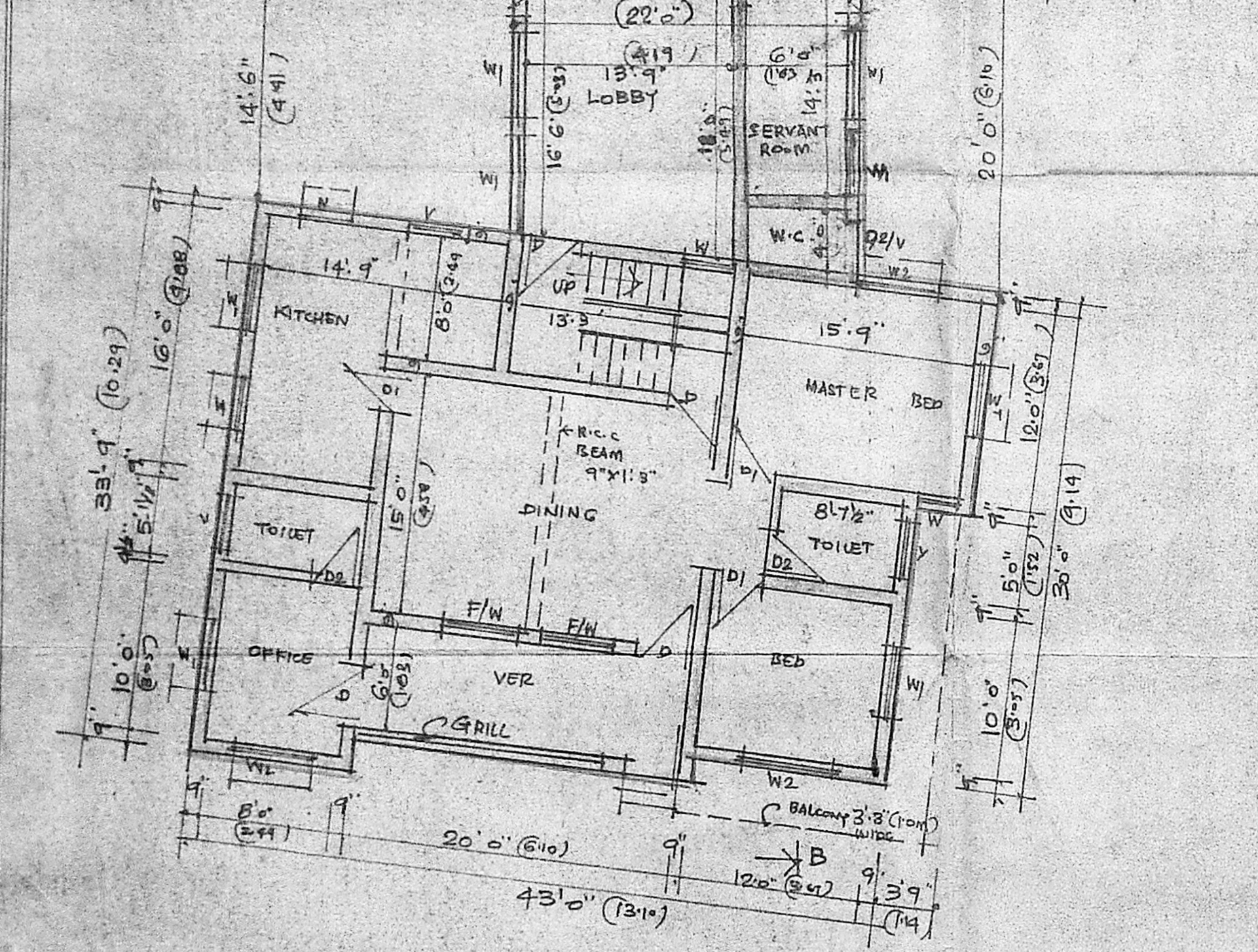
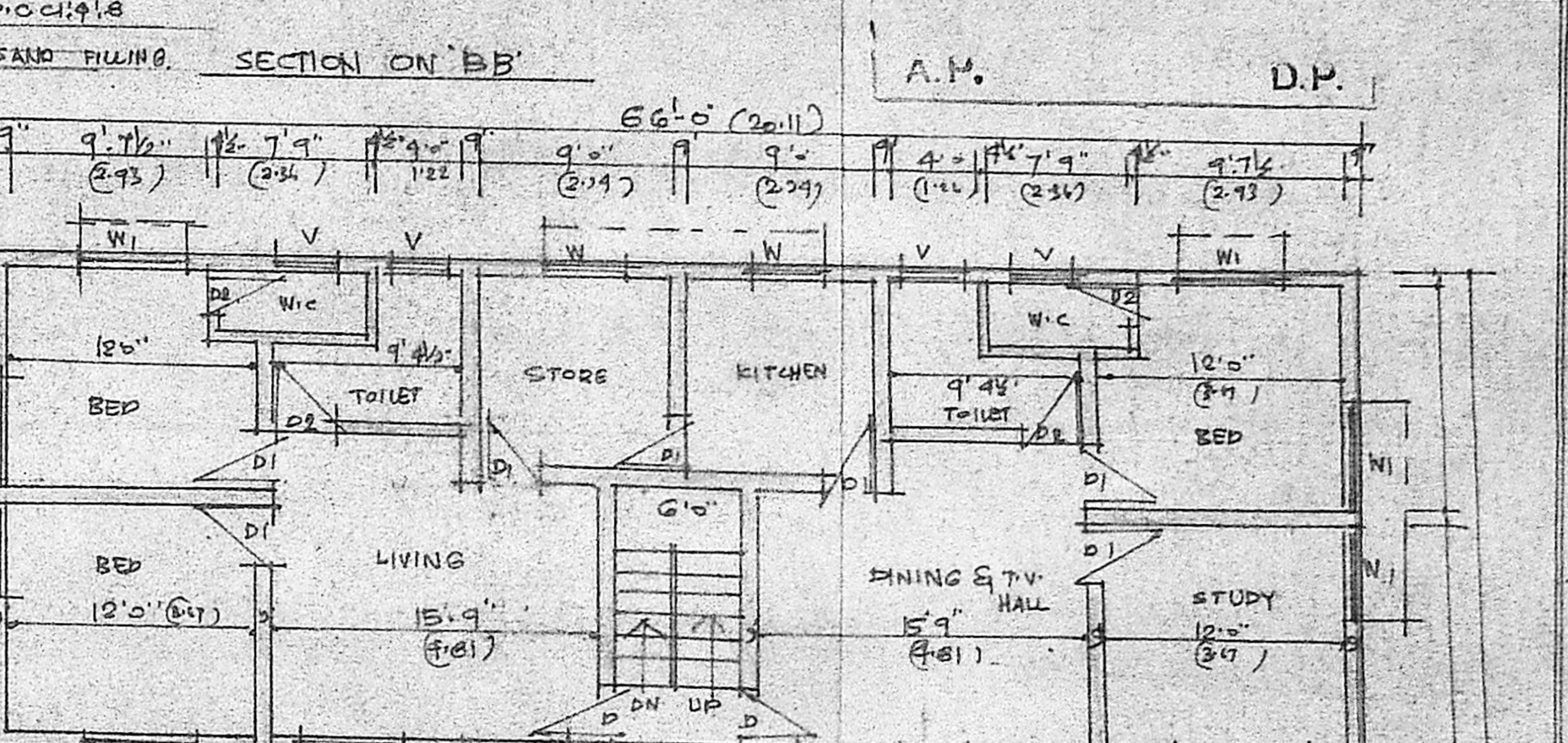
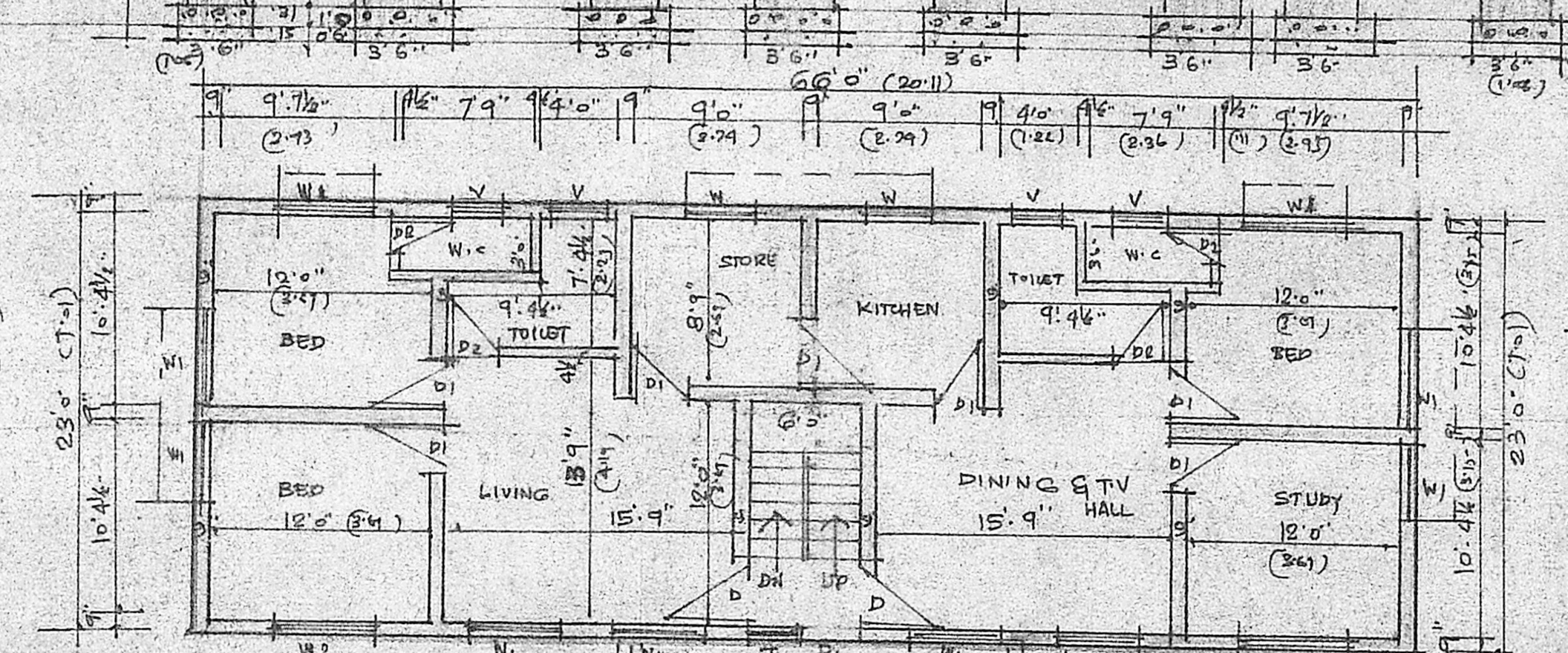
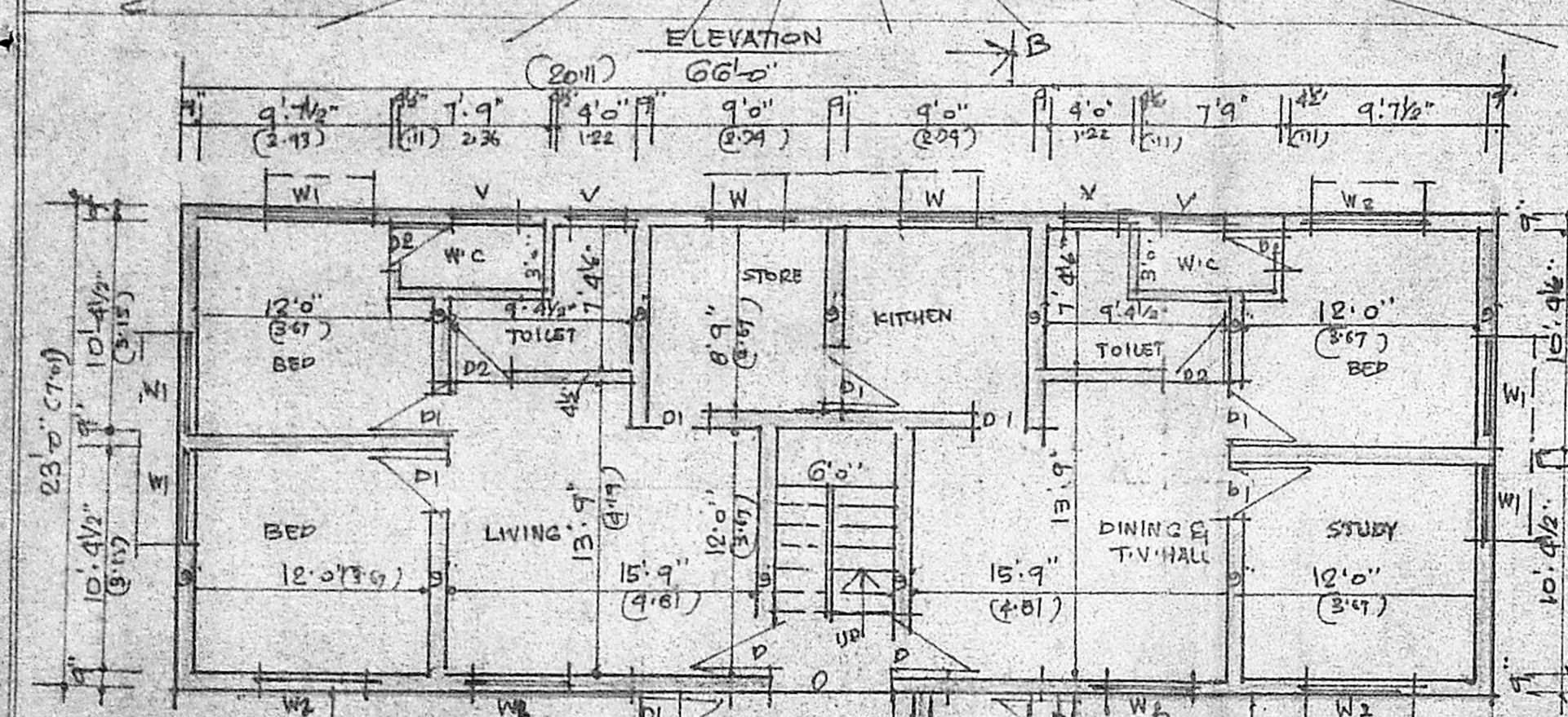
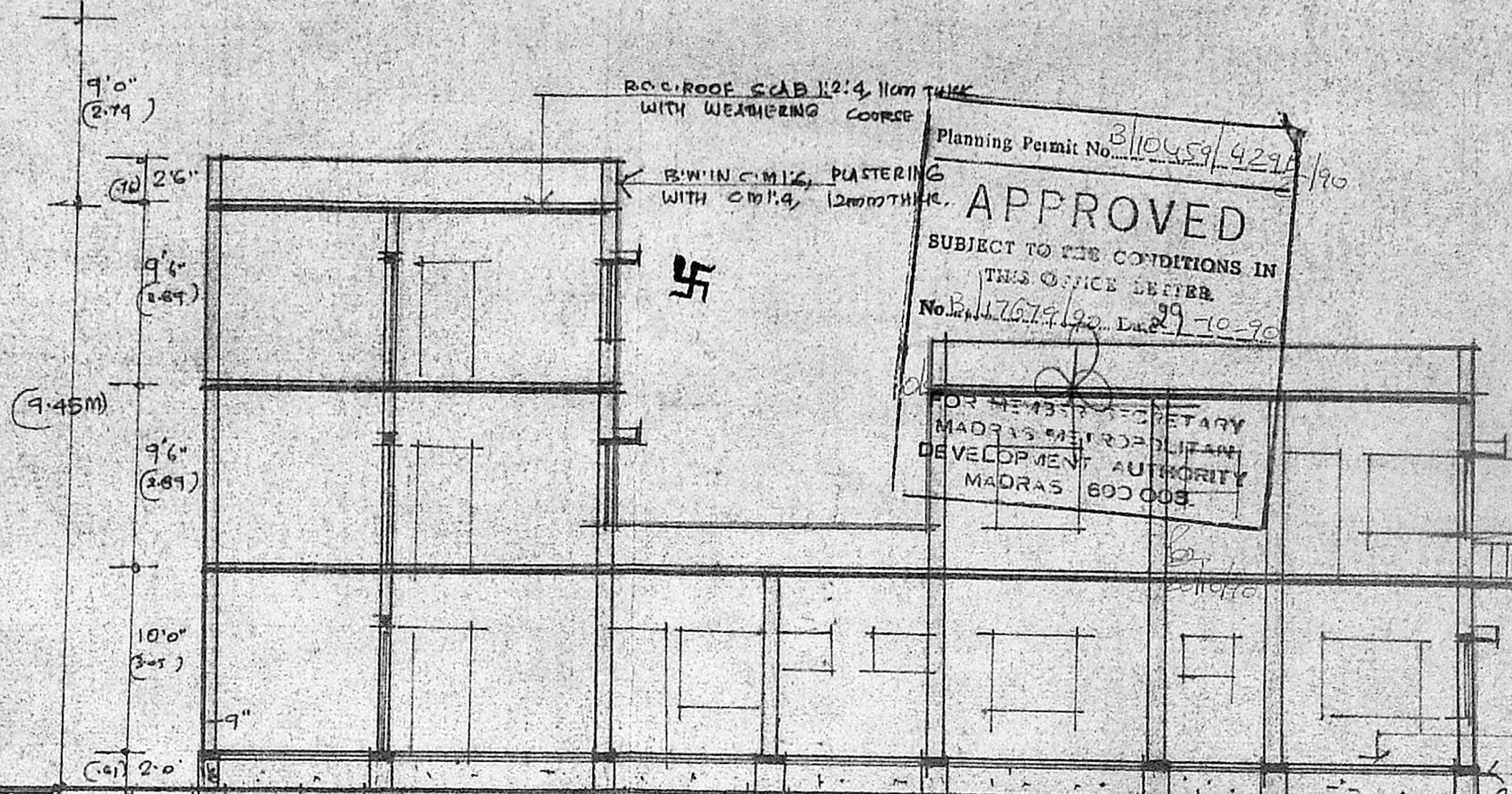
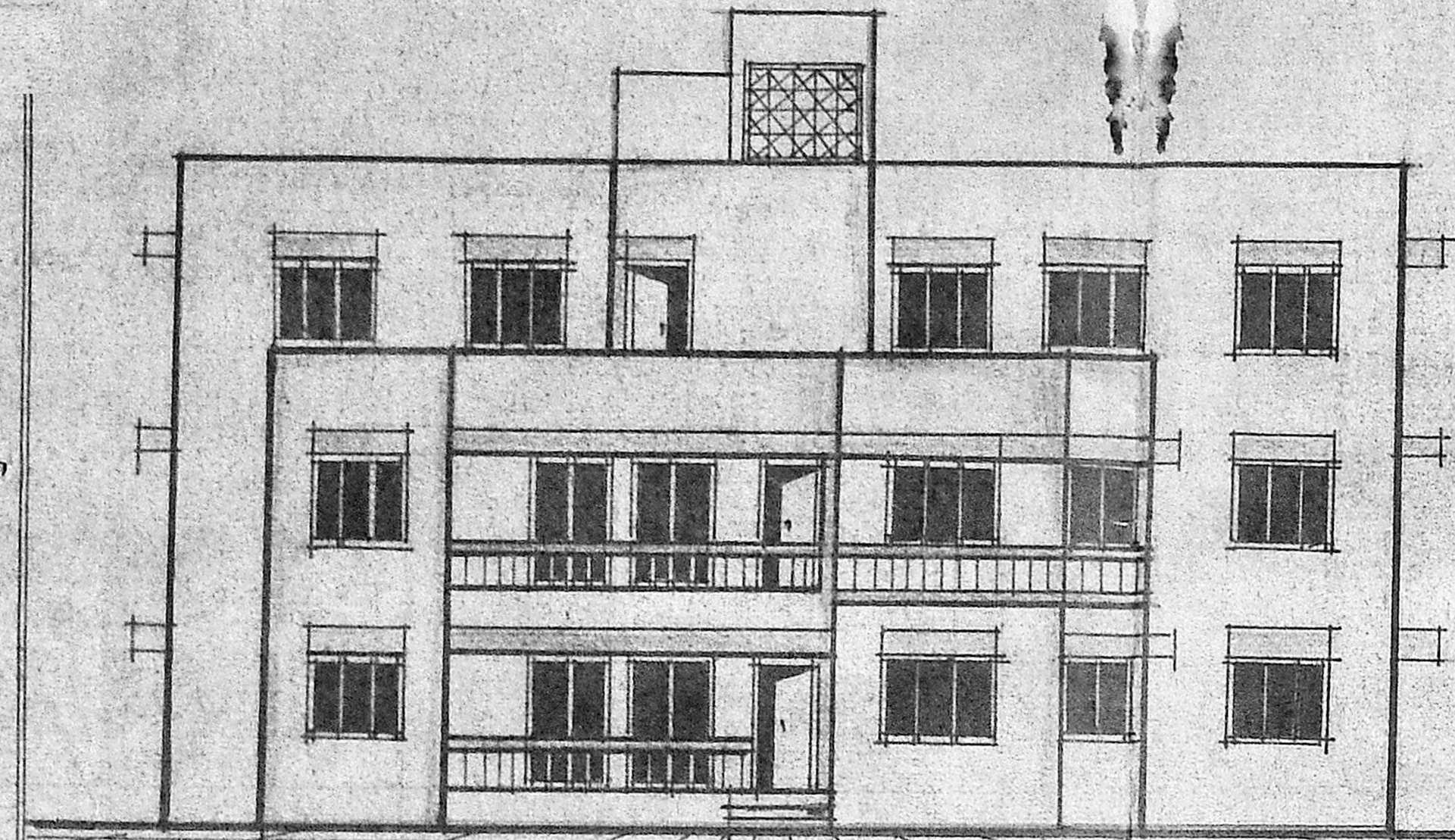

V. SRINIVASULU, L.C.E.  
 Asst. Executive Engineer (Retd.)  
 Consulting Civil Engineer,  
 RECID No. 270.  
 CLASS I LICENSED SURVEYOR  
 CORPORATION OF MADRAS  
 No. 60, Valluvar Road,  
 ANIMBARAKAM MADRAS-10

WASTE WATER DISPOSAL & SEWAGE TREATMENT PLANT  
 AT PLOT NO 4, S. NO 40/12 & 40/10A  
 VILLAGE NO 59 OF ORAGADAM VILLAGE,  
 AMBATTUR TOWN PANCHAYAT  
 SCALE (1:50)

13/17679/90

30/8/90

3/3

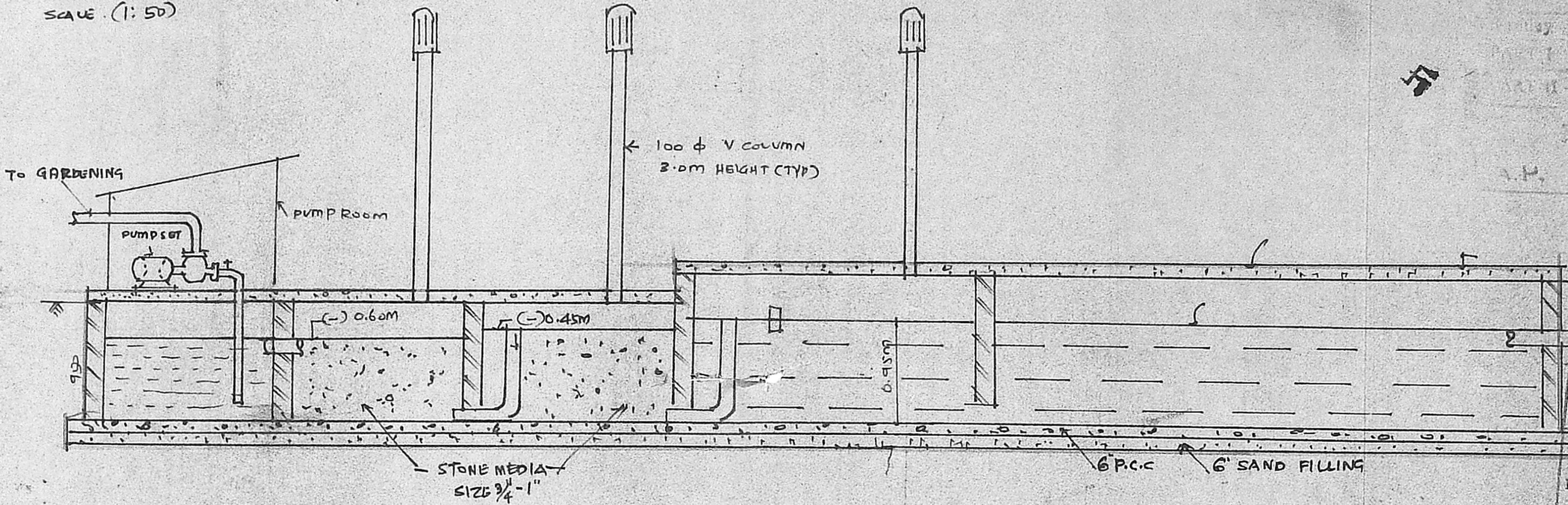

SECTION AA

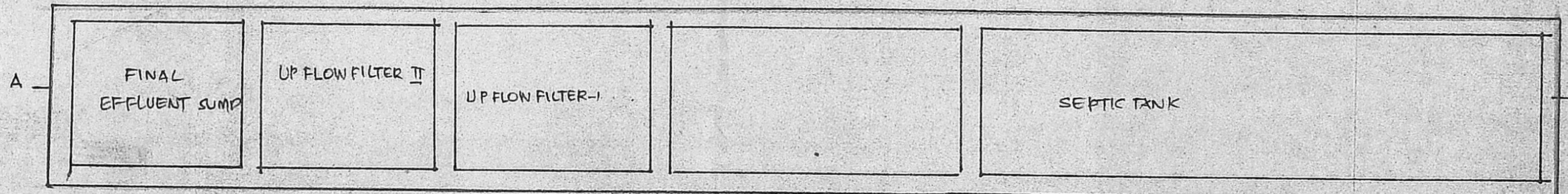

BOD OF ANAL EFFLUENT 18 MG/L  
 OUT LET

BOD OF RAW SEWAGE 300MG/L  
 INLET

PLAN  
 SCALE 1:50

Planning Permit No. 8/10459/4299/90

APPROVED

SUBJECT TO THE CONDITIONS IN THIS OFFICE LETTER.  
 No. 117679/90 Date: 29-10-90

FOR MEMBER SECRETARY  
 MADRAS METROPOLITAN  
 DEVELOPMENT AUTHORITY  
 MADRAS - 600 008.

26/10/90

SHEET. NO. 3

*K. Srinivasan*  
*K. Srinivasan*  
 I/A for K.S. Rajagopalau  
 OWNER

*V. Srinivasan*  
**V. SRINIVASAN, I.C.E.**  
 Asst. Executive Engineer (Road)  
 Consulting Civil Engineer,  
 REGD. No. 270.  
**CLASS I LICENSED SURVEYOR**  
 CORPORATION OF MADRAS  
 No. 60, Valluvar Road,  
 ANNAMALAI - MADRAS-102  
 LICENSED SURVEYOR